

Former Model Home on Largest Lot in the Troy Pines Sub

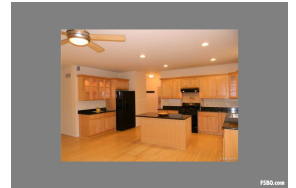

\$489,900

4726 Douglas Fir Dr
TROY, MI 48085
OAKLAND County

Property Description

Former Model Home on Largest Lot in the Troy Pines Sub! Award-Winning Troy Schools! Walk to Athens High School & Larson Middle School. Many High-End Upgrades. Quality Throughout! Spacious Kitchen with Granite, Island, & Lafata Cabinets featuring Pull-Out Drawers & Special Lighting. Floor Plan has Kitchen which opens to Breakfast Nook & Family Room. Great for Entertaining! Marble Floors in Foyer, Living Room, Dining Room, and Library. Hardwood Floors in Kitchen, Breakfast Nook & Family Room with ... **more info online**

Contact Owner:

Jagdish Karira
248-660-0590

Amenities

- Breakfast Area
- Cable TV
- Central Air
- Dining Room
- Entrance Foyer
- Fenced Yard
- Full Basement
- Gas Oven/Range
- Great Room
- Homeowner's Assoc.
- Laundry Room
- Patio
- Refrigerator
- Sprinkler System
- Walk in Closet
- Brick Construction
- Carpet
- Central Heat
- Dishwasher
- Family Room
- Fireplace
- Gas Heat
- Granite Countertops
- Hardwood Floors
- Island
- Living Room
- Porch
- Security System
- Tile
- Washer/Dryer

Listing ID:	182747
Bedrooms:	4
Bathrooms:	3.5
Garage:	3
Type:	Residential
Subtype:	Single Family Home
Lot Size:	86 X 110
Sq. Feet:	3285
Year Built:	2002
School District:	TROY SCHOOL DISTRICT
Subdivision:	TROY PINES