

Horse Farm; 30 acre; Chesapeake, VA; 5 BR; 3+BA, 8 stall barn, detached garage/workshop; pool, koi pond, pastures

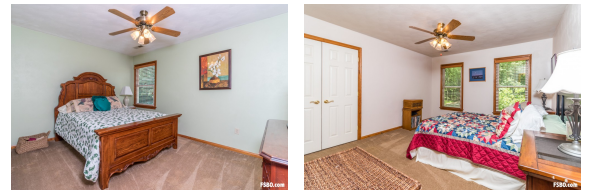

\$925,000

522 John Etheridge Road
Chesapeake, VA 23322
City of Chesapeake County

Property Description

For sale by owner/agent relocating out of state. Tranquil upscale farm on 30 acres ready to move your family into; both two and four legged! Possibility of income producing use of barn/pastures. Home floor plan allows for many opportunities to accommodate multi-generations. Video provides great aerial of farm layout. Southern Chesapeake location within 10 minutes of shops and medical amenities at Edinburg and also few miles from NC border. Ample horse show activities of different discipline ... **more info online**

Contact Owner:

Patty Risser
7573774627
7573774627

Amenities

- 9' Ceilings
- Breakfast Area
- Carpet
- Central Heat
- Deck
- Dishwasher
- Family Room
- Granite Countertops
- Living Room
- Microwave
- Pantry
- Porch
- Refrigerator
- Skylights
- Stainless Steel Appliances
- Swimming Pool
- Vaulted Ceiling
- Attic
- Breakfast Bar
- Central Air
- Covered Patio
- Dining Room
- Electric Heat
- Fireplace
- Hardwood Floors
- Master on Main
- Office
- Patio
- Private Backyard
- Septic Tank
- Sprinkler System
- Sunroom
- Tile
- Vinyl Siding

more amenities online

Listing ID:	185427
Bedrooms:	5
Bathrooms:	3.5
Garage:	2
Type:	Residential
Subtype:	Farm/Ranch Single Family Home
Lot Size:	30 acres
Sq. Feet:	4457
Year Built:	1994
School District:	Hickory
Subdivision:	Hickory