

## Ranch style home on 10.6 acres

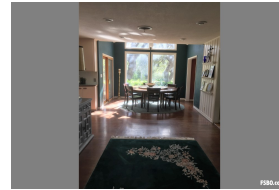

**\$405,000**

1559 FM 673  
Beeville, TX 78102  
Bee County

### Property Description

Creek and huge oak trees on 10.63 acres with a ranch style 3 bedroom/2 bath home. 2426 sq. ft. stucco home with metal roof and carport. Front porch and large backyard decks. Open floor plan, large kitchen with island, storage, gas/wood fireplace, wood and saltillo tile floors. 2400 sq.ft. barn, storage building with livestock pens. Large stocked pond with fountain. Wildlife, privacy, and close to town.

### Contact Owner:

Tim Fitch  
361-319-3448

### Amenities

- 10' Ceilings
- Attic
- Breakfast Area
- Carpet
- Central Heat
- Covered Patio
- Dining Room
- Double Vanity
- Electric Oven/Range
- Family Room
- Garden Area
- Gas Oven/Range
- Island
- Living Room
- Microwave
- Patio
- Private Backyard
- 9' Ceilings
- Bedroom on Main
- Breakfast Bar
- Central Air
- Controlled Access
- Deck
- Dishwasher
- Electric Cooling
- Entrance Foyer
- Fireplace
- Gas Heat
- Hardwood Floors
- Laundry Room
- Master on Main
- Pantry
- Porch
- Refrigerator

**more amenities online**

Listing ID:	<b>186184</b>
Bedrooms:	3
Bathrooms:	2
Garage:	Carport
Type:	Residential
Subtype:	Single Family Home
Lot Size:	10.6 acres
Sq. Feet:	2426
Year Built:	1994
School District:	Beeville